## Times-Virginian BUSINESS

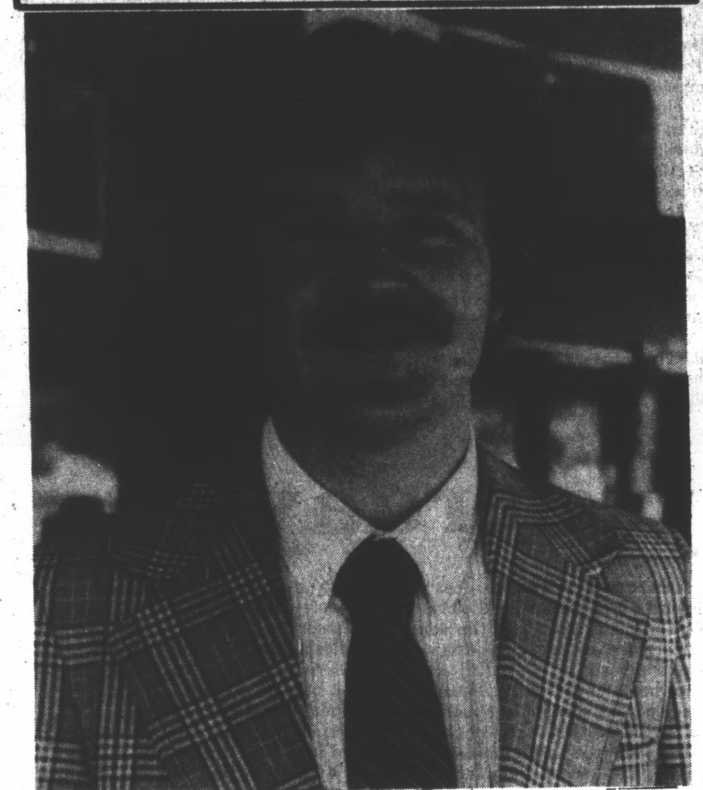

DAVID COVINGTON of Evergreen has joined the team at Cardinal Chevrolet as sales manager. Covington, 25, is a member of Evergreen Baptist Church and is president of the Appomattox Jaycees. Covington says "I invite all my friends and customers to come by and visit at my new location, and I look forward to serving the people of Appomattox County and surrounding area."

JOHN R. MARUCCI, a representative of Dale Carnegie Courses, was guest speaker at the Spring general membership meeting of the Appomattox County Chamber of Commerce. Marucci challenged chamber members to "show their lights" of leadership. The inspirational message was enjoyed by all present. The chamber is planning a breakfast meeting for all members and guests on June 25 at the Heritage Inn Restaurant, and will sponsor a picnic for members and guest at Holiday Lake in August. (Phto by Bill Sherrod)

## Tax assistance available

Federal income tax assistance is available throughout the year, according to the Internal Revenue Service.

Individuals in the Appomattox area can receive aid at the Lynchburg office through December from 9 a.m. to 1 p.m. Tuesday and Thursdays.

Tax assistance is also available by calling the IRS toll-free telephone number, 1-800-424-1040, Monday through Friday, from 8:15 a.m. to 4:30 p.m. Individuals calling about tax accounts and notices or other correspondence are asked to have a copy of the notice and their social security number available when they call.

## 18 take home prizes in Schewel's sweepstakes

Eighteen residents of Central and Southside Virginia won prizes in Schewel Furniture's 87th anniversary sweepstakes.

The first prize of $1,000 went to Holly D. Puckette of Gladys. Mrs. Kathryn Hicks of Danville won second prize, a 25-inch GE color television, and Jeanette S. Minnix of Ridgeway won third prize, a 25-inch Philco color television.

Jimmy Grishaw, Jr., of Lynchburg won a 19-inch Philco color TV, and Dolores Racer of Culpeper won a 19-inch GE color TV. Another Culpeper resident, David Richards, won a 19-inch Gold Star color TV.

Sarah Jones of Roseland won a Magic Chef microwave oven, and Charles Gilchrist of Bedford won Sealy Posture-Pedic bedding. Carolyn Starkes of Culpeper won spring air bedding in the sweepstakes, as well.

Kenny Chow of Luray won a complete waterbed, and Velma Saunders of Rocky Mount won a La-Z-Boy recliner. Susan Crank of Lynchburg won a Franklin recliner, and Charles M. Hitt of Castleton won an Oriental-type rug.

Nancy Mae Hall of Rocky Mount won a [illegible] and Belinda Walters of Danville won a man's Timex watch.

Augusta A. Tyler of Culpeper won a lady's Timex watch, and Heidi Nicholson of Stephens City won a Eureka upright cleaner. Barbara Barres of Rixeyville won a Eureka portable cleaner.

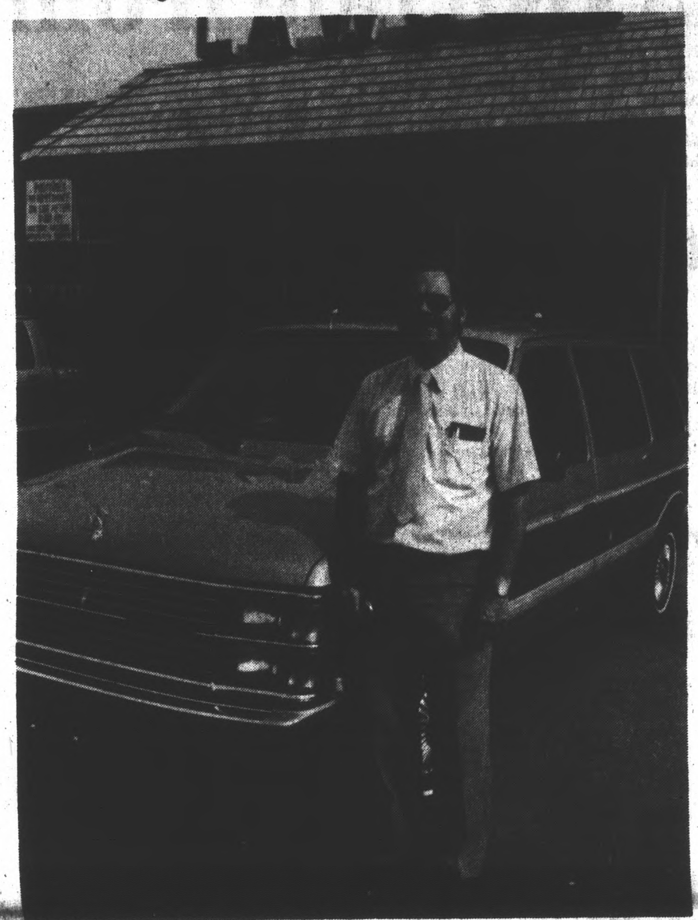

TOM PANKEY of Appomattox has joined the sales team at Lawson Ford, Inc. in Appomattox. Pankey, who has eight and a half years of experience in the automobile business, says "I am looking forward to working with the people in Appomattox and believe my experience in the business will enable me to give each customer the best in service." Pankey says he is "glad to be back home in Appomattox," and invites "all my old friends to come by and check out our fine line of products."

*Bruce Cowan announces*

## Six promoted at Armstrong

Bruce E. Cowan, plant manager at Armstrong Furniture, announced this week a number of changes in personnel at the Appomattox plant.

Ron Steinkamp has been named to the position of materials manager, a newly established position.

"With the emphasis necessary on logistical and inventory control, and with the advent of some probable new markets, such as K-Mart, a staff position of total management will best serve the plant needs," said Cowan.

Steinkamp has been with the plant since 1974 in the material management field.

T. Robert Martin has been selected to be plant materials department procurement manager, replacing Larry White. In his new job, he will have overall responsibility for the procurement of all materials and supplies needed at the Appomattox plant. Martin joined the company in June of 1978 as project industrial engineer.

David M. Zimmerman has been named to the newly created position of materials planner. He joined the Appomattox plant as employment manager in 1981.

He will have the responsibility for inventory control and purchasing of numerous items used in the assembly and packing departments.

Bill Francis has accepted a promotion to the newly created position of product engineer designer. He came to Appomattox in November of 1975 as a machine designer.

Greg Blouch has accepted a promotion to the position of product development engineer, replacing Dave Peeples. He joined Armstrong as an industrial engineer in August of 1983.

Jan S. Collins has accepted a promotion to the position of supervisor, manpower and training, replacing Dave Zimmerman. She joined Armstrong in June 1978 as assistant to the employment manager.

Jan S. Collins

David M. Zimmerman

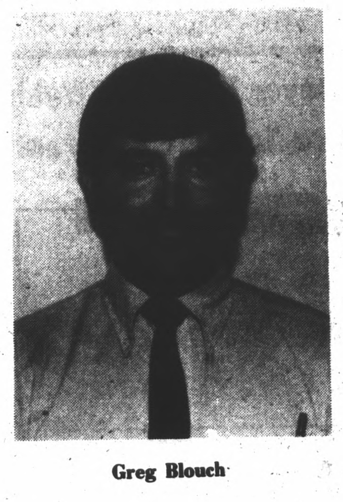

Greg Blouch

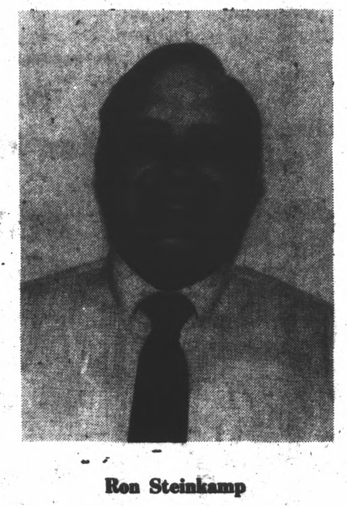

Ron Steinkamp

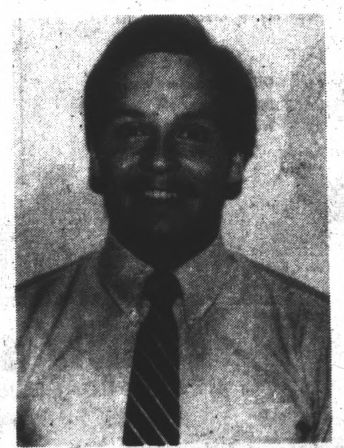

T. Robert Martin

Bill Francis

## *White receives degree from L-G*

Kimberly Carter White was among the graduates from the Lynchburg General - Marshall Lodge Hospital School of Nursing at exercises held on Sunday, June 10 at the Fairview Christian Church in Lynchburg.

The daughter of Mr. and Mrs. Christian Carter of Gladstone, she has accepted a position with the Lynchburg General Hospital Marshall Lodge Hospital.

## Dale Carnegie has 2 new territorial managers

Two new territorial managers have been appointed by Gene Cook & Associates, the company which presents Dale Carnegie Training in Southwest and Central Virginia.

John R. Marucci has been named regional manager for Southwest Virginia and David C. Lawrence is the new regional manager for Central Virginia. Marucci and Lawrence have been representatives for Southwest Virginia, based in the Roanoke area.

The assignments come as a result of the appointment of Jerry C. Wilson, former manager, Southwest Virginia, as Dale Carnegie Training licensee for Little Rock, Ark. and 50 Arkansas counties. Wilson began his Arkansas operations June 1.


JOE COFLIN
REFRIGERATION & APPLIANCE SERVICE

24-HOUR SERVICE
352-2836 (Store)
248-6289 (Home)

- All Makes Appliances
- Factory Authorized Westinghouse Service Center
- Commercial & Residential
- Air Conditioning Service
- Electrical
- Water Pumps - Dealer for Tate
- Plumbing
- Heating & Central Air
- Auto Air Conditioning
- Used Appliances

EAST HARRELL ST.
APPOMATTOX, VA.

Tim Marshall

## Receives degree

Timothy Jones Marshall, son of Mr. and Mrs. Benjamin H. Marshall, was a recent graduate of VPI and SU, at the 112th annual commencement exercises at Lane Stadium in Blacksburg.

The Hon. Charles S. Robb, governor of Virginia gave the commencement address to the more than 5,000 graduates.

Tim received a B.S. degree in management.

In his freshman year, he was a member of the Corps of Cadets. In his junior year Tim became a member of the Professional Business fraternity Alpha Kappa Psi, and was elected treasurer of the group. The VPI Alphas have been rated the top chapter in the nation 35 consecutive years.

Tim was an honor graduate of Appomattox County High School. He is currently employed as a manager trainee at Roses in Virginia Beach.

## *West is promoted*

Bernard West, son of Ann Jackson of Rural Route 2, Gladstone, Va., has been promoted in the U.S. Army to the rank of specialist four.

West is a demolition specialist in Hanau, West Germany, with the 180th Engineer Brigade.

He is a 1972 graduate of Thomas Jefferson High School, Brooklyn, N.Y.

## *Drewry completes training*

Marine Pvt. Walter M. Drewry, son of Edna F. Drewry of Route 2, Appomattox, Va., has completed recruit training at the Marine Corps Recruit Depot, Parris Island, S.C.

During the 11-week training cycle, he learned the basics of battlefield survival. He was introduced to the typical daily routine that he will experience during his enlistment and studied the personal and professional standards traditionally exhibited by Marines.

He participated in an active physical conditioning program and gained proficiency in a variety of military skills, including first aid, rifle markmanship and close order drill. Teamwork and self-discipline were emphasized throughout the training cycle.


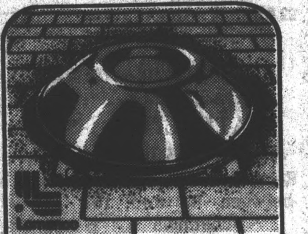

The LomanCool 2000
DESIGNER COLOR
Complements Your Roof.

Keep your attic ventilated—and your home beautiful—with a LomanCool 2000 Designer Color. The durable finish is electrostatically painted to complement the color of your roof.

Available in: (colors here)

LomanCool 2000 Designer Series.
- ☐ Saves Energy
- ☐ Extends Roof Life
- ☐ Extends Air Conditioner Life
- ☐ Extends Exterior Paint Life
- ☐ Increases Insulation Efficiency

$49.95

J. E. SEARS & CO., Inc.
"Everything to build Anything"
Phone 352-7138

DEBORAH ADAIR, left, pays a visit to Appomattox cousin, Helen Anderson. Deborah, who for a time was a member of the cast of daytime drama, "The Young And Restless", and more recently on the nighttime series "Dynasty" will be appearing in a new series, "Finder Of Lost Loves" with Tony Franciosa. It will premiere in the fall on ABC, Saturday evenings at 10 p.m. (Photo by Bill Sherrod)

## Trent completes basic training

Marine Pvt. Ronnie A. Trent, son of Richard D. and Mary F. Trent of Route 2, Concord, Va., has completed the Marine Corps Basic Combat Engineer Course.

During the six-week course at Camp Lejeune, N.C., he studied the fundamentals of engineering support for combat units. He received instruction on the tools and procedures for building bridges, roads and field fortifications. He also studied the use of demolitions, landmine warfare and camouflage techniques.

## *Surplus foods will be distributed*

The Appomattox County Department of Social Services will distribute surplus butter, cheese and powdered milk on Wednesday, June 20, 1984. The distribution will be held at the Appomattox Depot on Main Street and last from 9:00 a.m. until 3:00 p.m.

Mr. Francis Elliott, the Volunteer Surplus Food Coordinator, requested and received an additional fifty-two cases of surplus milk for the residents of Appomattox County.

Surplus food will be given to the recipients of food stamps, medicaid, aid to dependent children, Supplement Security Income and fuel assistance. Also, people with a gross income below 130% of the poverty level will be eligible.

Medicaid and SSI recipients must show their medicaid I.D. Cards to receive the surplus food. Recipients of fuel and ADC will be checked against a masterlist. Food stamp recipients must bring the notice sent with the June food stamps. (A few people did not receive a notice with their June food stamps. They may pick one up at the food stamp office on Thursday, June 14, 1984). People requesting surplus food based on income will be required to sign a form listing all household members and all gross monthly income. Be prepared to supply this information. (See chart below).

Only one allotment of surplus food will be issued to a household. Please bring a bag or box with you.

| Family Size | Monthly Gross Income |
|---|---|
| 1 | $527 |
| 2 | 709 |
| 3 | 891 |
| 4 | 1,073 |
| 5 | ,255 |
| 6 | 1,437 |
| 7 | 1,619 |
| 8 | 1,801 |
| 9 | 1,983 |
| 10 | 2,165 |
| 11 | 3,347 |
| 12 | 3,5[illegible] |
| 13 | 3,71[illegible] |

## Hipps receives commendation

Senior Airman Gregory M. Hipps, son of Mark and Mildred Hipps of Rural Route 1, Pamplin, Va., has been decorated with the U.S. Air Force Commendation Medal at Dyess Air Force Base, Texas.

The Air Force Commendation Medal is awarded to those individuals who demonstrate outstanding achievement or meritorious service in the performance of their duties on behalf of the Air Force.

Hipps is an aircraft mechanic with the 463rd Field Maintenance Squadron.

He is a 1979 graduate of Appomattox County High School, Va.


HOMELITE®
Father's Day Special

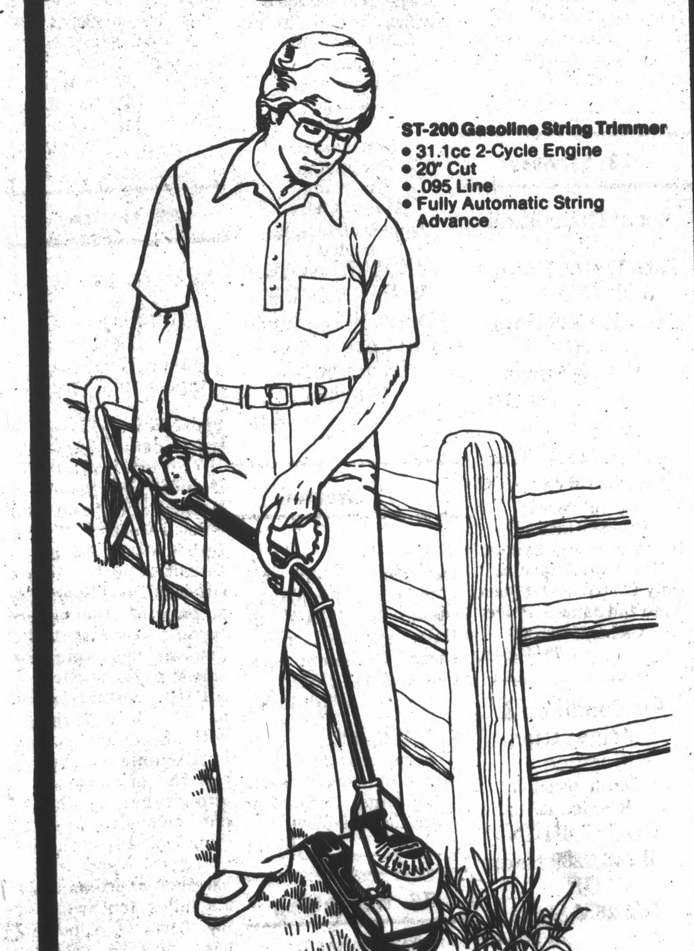


THE HOMELITE® ST-200
Gasoline-Powered String Trimmer

Pearson & White
Small Engine Repairs & Sales
Hwy. 24 East Next To A.J. Skateworld
Appomattox, Virginia Hours: Mon.-Fri. 8-5 Sat. 8-12
352-8818

There's never been a better time to buy a sunny Armstrong Solarian® floor that shines without waxing!

SALE

Armstrong's Best-Selling Designer Solarian®

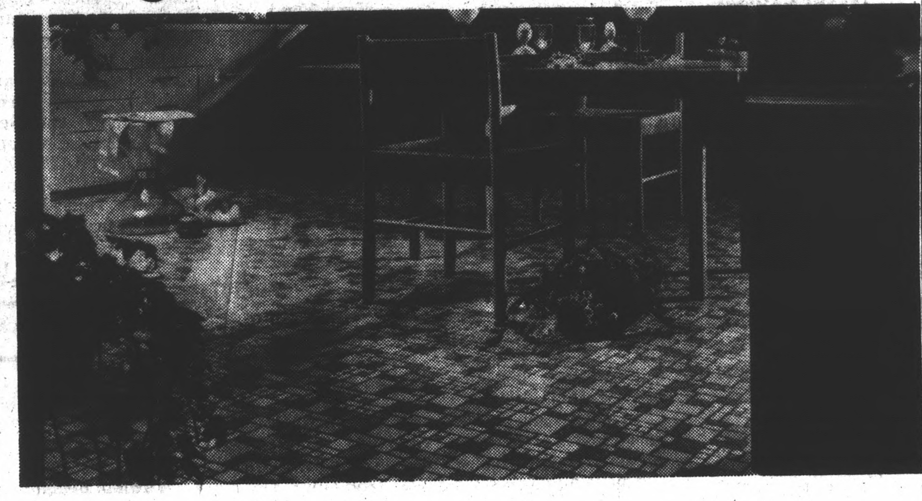

Get today's best, and only, inlaid Color no-wax floor—an outstanding value!

ONLY $14.99 SQ. YD.
Reg. Price $21.25 SQ. YD.

Floors that keep their high gloss far longer than ordinary vinyl no-wax floors!

SUNDIAL™ SOLARIAN
Why keep on waxing—when an Armstrong sunshine floor with the famous Mirabond® wear surface costs so little!

$9.59 SQ. YD.
Reg. Price $12.80 SQ. YD.

Sundial™ Solarian..

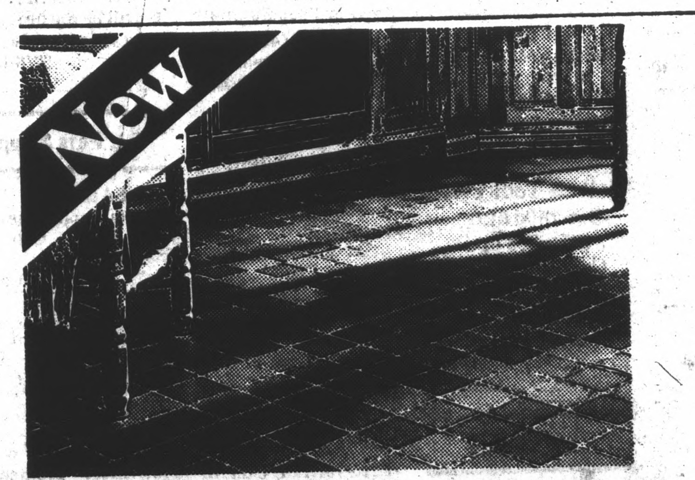


Armstrong Crowne Corlon®

SALE ENDS JUNE 23rd!

ONLY $11.99 SQ. YD.
Reg. Price $16.00 SQ. YD.

At this price, you'll decide that Armstrong made a miracle. Never before has an Armstrong floor this good sold for a price this low.

ALL PRICES BASED ON STOCK ITEMS!

THE Carpet House
ROUTES 15 & 460 WEST (BUSINESS)
PHONE 392-6000 FARMVILLE, VIRGINIA